Sein Name ist erhöht

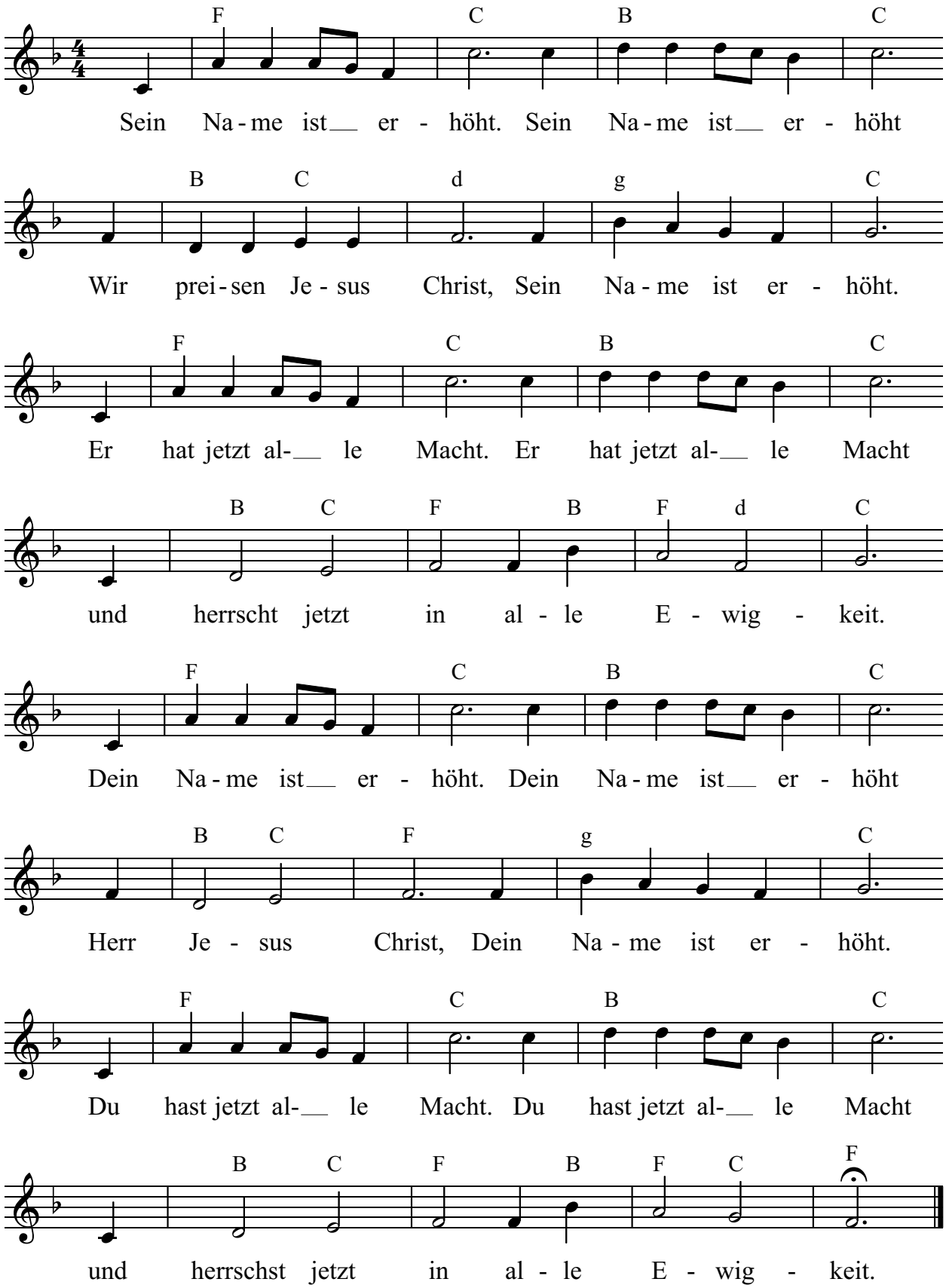

T. u. M.: Reiner Hennig

© Reiner Hennig (henniglumsum @yahoo.com)